

TELANGANA STATE TOURISM  
DEVELOPMENT CORPORATION LTD.



Telangana  
Tourism



**HOP-ON  
HOP-OFF  
SERVICE BUS**

*Hyderabad on the go*

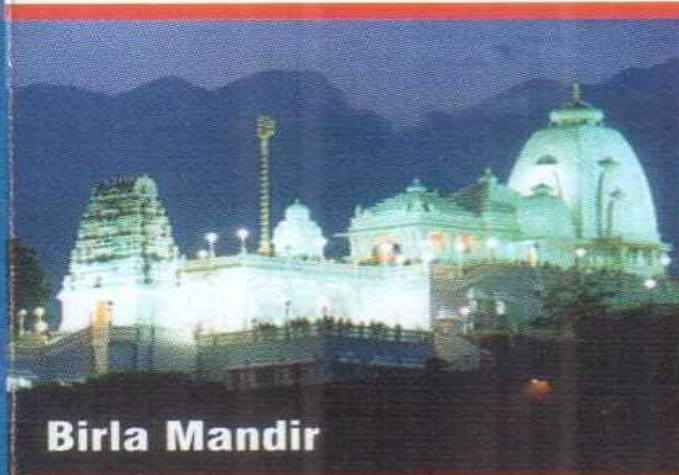

**Birla Mandir**



**Salarjung Museum**

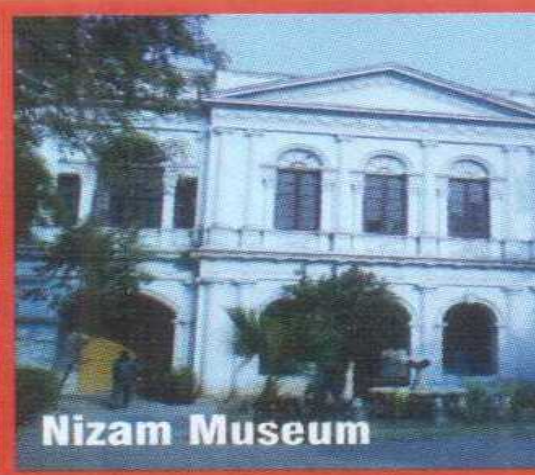

**Nizam Museum**



**Charminar**



**Chowmahalla Palace**



**Zoo Park**



**Golconda Fort**

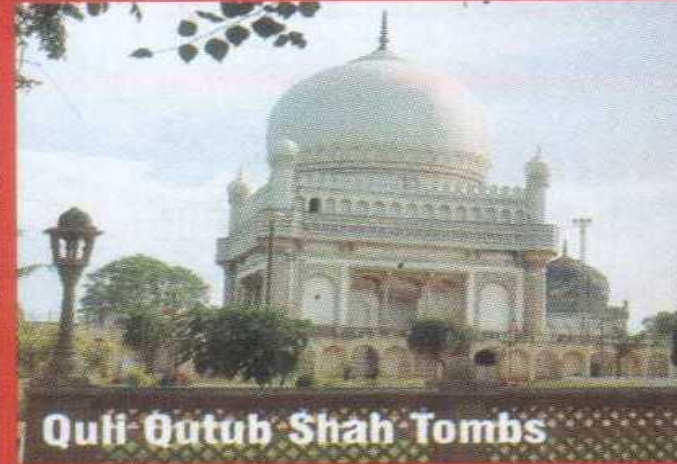

**Quli Qutub Shah Tombs**



**Lumbini Park**

# HOP-ON HOP-OFF

## An Exciting Way to Explore Hyderabad

Spend time in Hyderabad, sightseeing and be thrilled by legendary historic monuments and other incredibly beautiful tourist destinations. Few places share such impeccable heritage and culture. With the diversity of museums, irresistible shopping and quality restaurants-you will never be short of things to do in Hyderabad. Sightseeing in this amazing city is a incredibly enjoyable experience for all ages. So sit back, relax on our **Hop-On Hop-Off** Tours and let us show you the sights!



### Birla Mandir

The shimmering ethereal beauty of the temple of Lord Venkateswara, built in Rajasthani style, entirely with white marble by the Birla Foundation, adorns the city skyline. Set on a hill, it is one of Hyderabad's most popular temples. **Timings** 7.00 am to 12.00 noon & 3.00 pm to 9.00 pm.

**Nearby Tourist Places:** Birla Planetarium: **Show Timings:** 11.30 am & 6.00 pm (English) 12.15 pm, 3.00 pm, 5.00 pm & 6.45pm (Telugu); 7.30 pm (Hindi)  
**Entry Fee** : Rs. 40/- per head. State Museum Timings: 10.00 am to 5.00 pm. **Entry Fee:** Adults: Rs. 10/-, Children Rs. 5/-; Telangana Legislative Assembly.

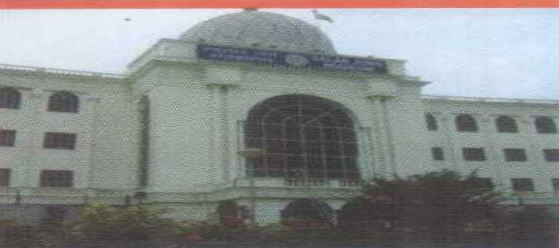

### Salar Jung Museum

The museum houses one of the largest one man collection of antiques in the world including clocks, weapons, fabrics, sculpture, ancient manuscripts, toys, and many other artifacts besides magnificent exhibits of European and Indian paintings and statuary.

**Timings:** 10.00 am to 5.00 pm. **Entry Fee:** Rs. 10/- (For Indians) Rs. 150/- (For Foreigners).

**Food & Shopping:** TSTDC Operates a Haritha Hotel in the premises. **Nearby local shopping:** Madina Bazaar a short distance away.

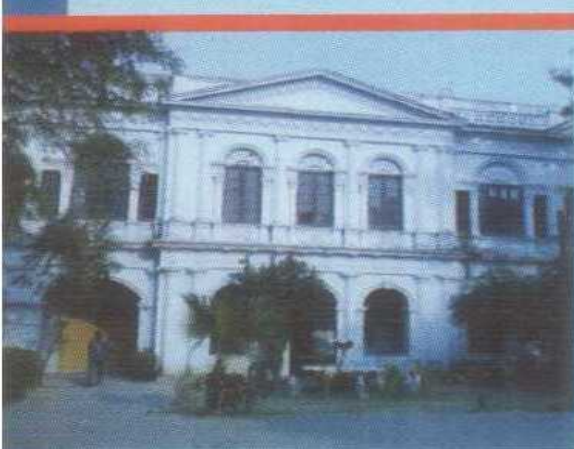

## The Nizam's Silver Jubilee Pavillion

Purani Haveli, the palace of the second Nizam, (1750) is a museum now exhibiting the gifts to the last Nizam-like a collection of silver models of all the prominent buildings, a gold tiffin box inlaid with diamonds, and a gold model of Jubilee Pavillion, a 1930 Rolls Royce and more. **Timings:** 9.30 am to 4.30 pm (Closed on Friday) **Entry Fee:** Adults : Rs. 65 /- , Children Rs. 15/-

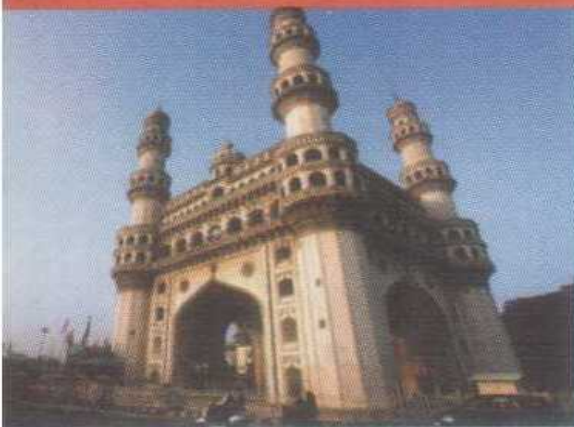

## Charminar

A striking edifice, a landmark in Hyderabad, the Charminar is a 400 year old monument with 4 graceful minarets. Built two years after the founding of the city, its central structure soars to height of 180 feet. It is a marvelous icon of the city. **Timings:** 9.30 am to 5.30 pm. **Entry Fee:** Rs. 5/- (For Indians), Rs. 100/- (For Foreigners) **Food:** Have piping hot Irani Chai (Tea) accompanied by the famous tasty Osmania Biscuits.



**Nearby Tourist Attractions :** Kali Kaman, Pathergatti, Mecca Masjid and Laad Bazaar.



## Chowmahalla Palace Complex

Built in several phases by the Nizams between 1857-1869, this is now one of the heritage buildings. The complex comprises four palaces in Mughal and European styles. The palace is today a grand venue for cultural evenings and splendid celebrations. **Timings:** 10.00 am to 5.00 pm (Closed on Fridays and National Holidays) **Entry Fee :** Rs. 40/- (For Indians), Rs. 150/- (For Foreigners)



## Nehru Zoological Park

One of the largest zoos in India, extending over 300 lush acres the Nehru Zoological Park has over 1500 kinds of animals and 140 species of birds. The animals and birds here are mostly kept in conditions as close to their natural habitats as possible. **Timings:** April to June : 8.00 am to 5.30 pm ; July to March: 8.30 am to 5.00 pm. Closed on Mondays **Entry Fee:** Adults: Rs. 20/-, Children Rs. 10/- **Food:** Snacks available in zoo premises.

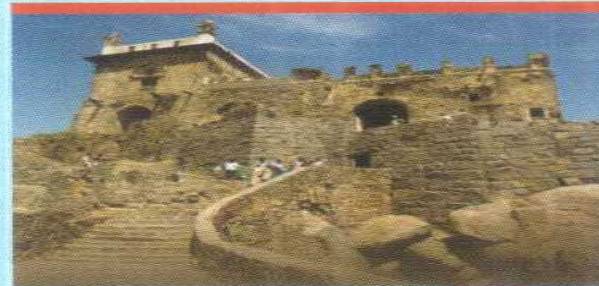

## Golconda Fort

Golconda Fort, a magnificent structure reflects the genius of its builders. The stronghold of the Qutb Shahis this 15th century fortress is famed for brilliant acoustics and unique water supply system. There is a Sound & Light Show every evening at 7.00 pm., Ticket: Rs. 130/- per person **Timings:** 9.30 am to 4.30 pm (Closed on Fridays) **Entry Fee:** .Rs 5/- (For Indians); Rs. 100/- (For Foreigners) **Refreshment:** TSTDC operates Haritha Restaurants at Golconda Fort and Taramati Baradari.

**Nearby Tourist Attractions:** Taramati Baradari Cultural Complex, Premamati Monument & Naiya Quila



## Qutb Shahi Tombs

Reflecting unique architectural beauty, the Qutb Shahi Tombs are the mausoleums of the legendary Qutb Shahi kings. As the oldest historical monuments in Hyderabad, it is only necropolis where an entire dynasty is laid to rest. **Timings:** 9.30 am to 4.30 pm (Closed on Fridays).

**Entry Fee:** Adults : Rs 10/-; Children : 5/-



## Lumbini Park & Laserium

The Lumbini Park situated on the banks of Hussain Sagar Lake, is visual treat. From boating facilities, eateries, fun-rides to wide open spaces, and spectacular views of the Buddha Statue mid-lake, there is plenty of entertainment around. A stunning Laser show narrates Hyderabad's history in a thrilling display of laser lights. Two cruisers Bhageerathi and Bhagmati offer lake cruises. **Entry Fee:** Adults Rs. 10/- Speed Boating Rs.50/- (Adults / Children) Mechanised Boat Adults Rs.40/- Children Rs.25/- **Laser Show** Adults Rs. 30/-, Children Rs.20/-.



**Nearby Tourist Attractions:** NTR Gardens **Timings:** 2.30 pm to 9.00 pm **Entry Fee:** Adults Rs.15/-, Child Rs.10/-



Lumbini Park

1.4 km

Birla Mandir

5 km

Salarjung Museum

1.2 km

Nizam Museum

The Nizam's Museum

Charminar

1.2 km

Chowmahalla Palace

800m

3 km

Zoo Park

8 km

10 km

Quli Qutb Shahi Tombs

2 km

Golconda Fort

1 h 47 min  
32.9 km

- All Tours start from Tourism Information & Reservation Counter, Tankbund
- Frequency: First bus leaves at 8.50 am. Buses available at intervals of every 30 minutes. Last bus departs at 5.20 pm every day
- The Tour Does not Operate on Friday
- Tariff: Adult Rs.200/- Child Rs.100/- Valid for One Day (Only Transportation)
- Avail Tickets on the Bus
- Separate Entry Fee applicable for foreigners

## HOP-ON HOP-OFF HYDERABAD CITY TOUR BUS TIMINGS

Pick-up point / Place of visit	Bus Timings					
Birla Mandir (Departure)	9:00 AM	9:30 AM	10:00 AM	10:30 AM	11:00 AM	11:30 AM
	12:00 PM	12:30 PM	1:00 PM	1:30 PM	2:00 PM	2:30 PM
	3:00 PM	3:30 PM	4:00 PM	4:30 PM	5:00 PM	5:30 PM
Salarjung Museum	9:30 AM	10:00 AM	10:30 AM	11:00 AM	11:30 AM	12:00 PM
	12:30 PM	1:00 PM	1:30 PM	2:00 PM	2:30 PM	3:00 PM
	3:30 PM	4:00 PM	4:30 PM	5:00 PM	5:30 PM	6:00 PM
Nizam Museum/ Purani Haveli	9:40 AM	10:10 AM	10:40 AM	11:10 AM	11:40 AM	12:10 PM
	12:40 PM	1:10 PM	1:40 PM	2:10 PM	2:40 PM	3:10 PM
	3:40 PM	4:10 PM	4:40 PM	5:10 PM	5:40 PM	6:10 PM
Charminar/Mecca Masjid/ Laad Bazaar	9:55 AM	10:25 AM	10:55 AM	11:25 AM	11:55 AM	12:25 PM
	12:55 PM	1:25 PM	1:55 PM	2:25 PM	2:55 PM	3:25 PM
	3:55 PM	4:25 PM	4:55 PM	5:25 PM	5:55 PM	6:25 PM
Chowmahalla Palace/ Khilwat	10:05 AM	10:35 AM	11:05 AM	11:35 AM	12:05 PM	12:35 PM
	1:05 PM	1:35 PM	2:05 PM	2:35 PM	3:05 PM	3:35 PM
	4:05 PM	4:35 PM	5:05 PM	5:35 PM	6:05 PM	6:35 PM
Nehru Zoological Park	10:25 AM	10:55 AM	11:25 AM	11:55 AM	12:25 PM	12:55 PM
	1:25 PM	1:55 PM	2:25 PM	2:55 PM	3:25 PM	3:55 PM
	4:25 PM	4:55 PM	5:25 PM	5:55 PM	6:25 PM	6:55 PM
Golconda Fort	11:05 AM	11:35 AM	12:05 PM	12:35 PM	1:05 PM	1:35 PM
	2:05 PM	2:35 PM	3:05 PM	3:35 PM	4:05 PM	4:35 PM
	5:05 PM	5:35 PM	6:05 PM	6:35 PM	7:05 PM	7:35 PM
Quli Qutb Shahi Tombs	11:15 AM	11:45 AM	12:15 PM	12:45 PM	1:15 PM	1:45 PM
	2:15 PM	2:45 PM	3:15 PM	3:45 PM	4:15 PM	4:45 PM
	5:15 PM	5:45 PM	6:15 PM	6:45 PM	7:15 PM	7:45 PM
Lumbini Park/NTR Gardens/ Tank Bund	11:45 AM	12:15 PM	12:45 PM	1:15 PM	1:45 PM	2:15 PM
	2:45 PM	3:15 PM	3:45 PM	4:15 PM	4:45 PM	5:15 PM
	5:45 PM	6:15 PM	6:45 PM	7:15 PM	7:45 PM	8:15 PM
Birla Mandir (Arrival)	11:55 AM	12:25 PM	12:55 PM	1:25 PM	1:55 PM	2:25 PM
	2:55 PM	3:25 PM	3:55 PM	4:25 PM	4:55 PM	5:25 PM
	5:55 PM	6:25 PM	6:55 PM	7:25 PM	7:55 PM	8:25 PM